



GUTHRIE
THEATER



Come From Away

2025-2026 Season / June 6 - August 9, 2026 / McGuire Proscenium Stage



America's history lives here

James J. Hill House

Minnesota History Center

Minnesota State Capitol

Jeffers Petroglyphs



Historic Fort Snelling
Saint Paul



Immerse yourself in our country's story at historic sites and museums across the state.

Plan your visit at mnhs.info/mn250history





GUTHRIE THEATER

818 South 2nd Street
Minneapolis, MN 55415
guthrietheater.org
Joseph Haj, Artistic Director

ADMINISTRATION
612.225.6000

BOX OFFICE
612.377.2224 or
1.877.447.8243 (toll-free)

LAND ACKNOWLEDGMENT
The Guthrie would like to acknowledge that we gather on the traditional land of the Dakota People and honor with gratitude the land itself and the people who have stewarded it throughout the generations, including the Ojibwe and other Indigenous nations.

Guthrie Theater Program

Volume 63, Issue 9
Copyright 2026

EDITORS
Johanna Buch
Christine Stevens

GRAPHIC DESIGNERS
Brian Bressler
Sierra Ross

CONTRIBUTORS
Kent Gash
Joseph Haj
Faye M. Price

The Guthrie program is published by the Guthrie Theater. To advertise in the program, email guthrie@guthrietheater.org.



GUTHRIE SNAPSHOT

Lauren M. Gunderson, who adapted *Little Women*, joined us for the Opening Night celebration.

PHOTO: JACKSON GAY, LAUREN M. GUNDERSON AND TRACY BRIGDEN
(DAMMEL PHOTOGRAPHIC WORKS)

Inside

■ WELCOME

From Artistic Director Joseph Haj • 5

■ ILLUMINATE

The Guthrie Campaign for the Future • 6

■ COME FROM AWAY

Creative Team, Cast and Musicians • 10
Musical Numbers and Biographies • 15

■ PLAY FEATURES

From Director Kent Gash • 24
History Onstage • 26
Welcome to Gander • 28
We Are Here: Cast Q&A • 30

■ SUPPORTERS

Corporate, Foundation and Public Support • 34
Annual Fund Contributors • 36

■ WHO WE ARE

Board of Directors and Guthrie Staff • 40

our cows SPEND THEIR DAYS DOING COW THINGS LIKE *eating grass AND standing in fields.*

GRASS-FED BEEF FROM FARMERS WHO BELIEVE IN LETTING ANIMALS BE ANIMALS

FROM MN FARMS
FARMERS
 KITCHEN + BAR
 MPLS MN

LOCATED RIGHT NEXT DOOR TO THE GUTHRIE

750 S 2ND ST STE 100, MINNEAPOLIS, MN 55401 • 612.200.9434 • FARMERSKITCHENANDBAR.COM

“Brilliant colors, imaginative staging and creative energy - RIVETING!”

— MPLS ST. PAUL MAGAZINE

GUYS & DOLLS

A MUSICAL FABLE OF BROADWAY

PICTURED: THOMAS BEVVALUCCI/MCCARTHY; BASH: BRISQ/ALTYVE/VALDES

Annie

©2019 United Content Agency, LLC

This classic family musical will have you grinning from ear to ear!

**Opening
 October 2026**

entertaining you!
Chanhassen
 DINNER THEATRES

952.934.1525
ChanhassenDT.com



From Artistic
Director
Joseph Haj

Dear Friends,

If a stranger needed help and had nowhere else to turn, what would you do? When 7,000 airline passengers were rerouted to the small town of Gander, Newfoundland, the tight-knit community there faced this very question, and their answer has been reverberating around the world ever since. During a tragic moment in American history, the residents of this unassuming small town became a beacon of hope and an uplifting reminder that kindness can bring people together, no matter the circumstances.

Creators Irene Sankoff and David Hein spent many hours talking to the residents of Gander and the passengers who landed there on that fateful day, collecting their stories before shaping them into this hopeful musical. *Come From Away* opened on Broadway in 2017, earning seven Tony Award nominations, including Best Musical. It instantly became a critical and audience sensation, with energetic music, heart-tugging lyrics and characters who feel like our own neighbors.

I'm thrilled to bring this powerful story to the Guthrie in this present moment. I'm equally glad to welcome back Kent Gash, whose lively production of *Guys and Dolls* in our 2018–2019 Season overflowed with joy. Kent has gathered a standout cast and creative team who bring rigor and generosity to their work, and this musical asks for both in full measure.

Thanks for joining us,

The Guthrie Campaign for the Future

The Guthrie Theater sparks imagination, stirs the heart and brings the community together through transformative theater. Illuminate is the Guthrie's \$80 million investment to ensure this artistic legacy shines brightly for generations to come.



Learn how Illuminate is shaping the Guthrie's future and how you can help lead the next act at guthrietheater.org/illuminate.

One of the best experiences I've had in years was attending *The History Plays* at the Guthrie. It reinforced why I support the Illuminate Campaign, which will sustain the spaces and experiences that allow audiences to come together, deepening connections and creating moments that enrich our lives and community.

Jane Blanch, Illuminate Campaign supporter

We are grateful to the hundreds of Illuminate Campaign supporters whose generosity has helped bring the theater's artistic vision to life, strengthen our endowment and elevate the guest experience through capital investment. As our community comes together to realize the campaign's impact, we extend our appreciation to all who have played a role, including our Steering Committee and those who have made gifts of \$10,000 or more.

Anonymous (3)
 Rick & Joan Ahmann
 Dr. Tadashi & Susan Allen†
 Kent Allin & Dr. Tom Knabel
 Hugh J. Andersen Foundation
 Richard & Susan Anderson*
 Ellen Archibald
 Martha Goldberg Aronson & Daniel Aronson*
 The Martha & Bruce Atwater Fund†
 Dale & Ruth Bachman
 Karen Bachman*
 Edward R. Bazinet Charitable Foundation Fund*
 Keith & Mary Bednarowski
 Marc & Alicia Belton
 Best Buy Foundation
 Priscilla Brewster*
 Abdhish & Mary Bhavsar
 Jennifer Reedstrom Bishop & Jon Bishop
 Jane Robertson Blanch Fund
 Michael J. Blum & Abigail Rose Boren Family Fund
 of The Minneapolis Foundation
 Will Bracken Family Foundation
 Tyrone* & Delia Bujold
 Cargill*
 Carlson Family Foundation*
 Jim & Julie Chosy*†
 Katherine J. Conover
 Benjamin & Laura Cooper
 Jeanne Corwin
 Douglas & Wendy Dayton Foundation as directed by Elizabeth W. Nelson
 Margie & David Dines*
 Sara & Jock Donaldson
 Bill & Kay Erickson
 Faegre Baker & Daniels
 Amy & Miles Fiterman
 Jean & John Geisler
 Penny and Bill George & The George Family Foundation*†
 Kenneth Glaser & Janet Heinrich

Dr. Stanley & Luella Goldberg
 Mike* & Barbara Goldner
 Mary & Peter Gove
 Pierson M. & Florence B. Grieve Family Fund of The Saint Paul Foundation*
 Joseph & Deirdre Haj
 Linda & Laird Hanson
 Katherine Harris, Tom Keyser & The Gavia Charitable Fund
 Lorraine R. Hart*
 Todd Hartman*†
 Thane & Blanche Hawkins
 Timothy A. Huebsch
 David & Stacey Hurrell
 Joyful Noise Foundation*
 John & Kathy* Junek*
 The Kabat Family
 Christine Kucera Kalla & Mark Kalla
 Lisa Johnson Kelly & Chris Kelly
 Iris & Jay Kiedrowski
 John & Maureen Knapp
 Anita Kunin*
 Allen & Kathy Lenzmeier*
 David & Diane Lilly*
 Nancy & John Lindahl
 George M. Logan & Susan H. Holman
 Ryan Long & Lindsay Strauss
 Audrey & Jim Lucas
 David & Peggy Lucas
 Harvey & Carol Ann Mackay
 Kathleen & Dave MacLennan*
 W. Duncan & Nivin MacMillan Foundation*
 Michael & Donna McCormick
 W. Thomas & Christine B. McEnery*†
 Charles & Carolyn Meyer
 Helen M. Meyer
 Jennifer Melin Miller & David Miller
 Doris & Ray Mithun*
 Renee Montz
 David & Leni Moore*†
 Lynn & Anders Myhran*
 Marilyn Carlson Nelson*
 Wendy Nelson & Cara Battles**

Todd Noteboom & Nancy Brasel
 Anne Paape
 Nancy & James Proman
 Irene A. Quarshie
 Mary & Tom Racciatti
 Ann Rainhart & Jason Digma
 ReBecca & Mark Roloff
 Bob Rosenbaum & Maggie Gilbert*
 Jack & Marty Rossmann
 The Sanger Family Foundation*†
 Kay Savik & Joe Tashjian
 Rachael Scherer & Stephen Imholte/
 Baci Fund of The Minneapolis Foundation
 Lee & Peg Skold*†
 Ken & Sally Spence
 Janis & James Stephenson
 Taft
 John & Laura D. Taft
 Joseph & Kaimay Terry
 Dr. Kweli P. & Christina D. Thompson
 Travelers Foundation
 Meredith & Sam Tutterow
 U.S. Bank*
 Mary W. Vaughan*†
 Scott & Kathy Ward
 Steven & Catherine R. Webster
 Justin & Jessica Weinberg
 WEM Foundation*
 The Jan Willette Family
 Tom & Nancy Willette
 David A. Wilson & Michael J. Peterman
 Margaret Wurtele*†
 Sri & Aks Zaheer
 Todd & Kyoko Zaun
 Charles & Julie Zelle*

AS OF MAY 6, 2026

*Illuminate Campaign Leadership Supporter

†Illuminate Steering Committee Member

**In remembrance



GUTHRIE
THEATER

made to
move you



When we choose to experience theater together, something remarkable happens: Hope breaks through and propels us forward. This season is made to move you in big and small ways, and we can't wait to experience it together.

TWO WAYS TO JOIN US



Traditional Subscription – BEST VALUE!

- Choose from a variety of package options
- Enjoy your favorite seat all season long
- Exchange your tickets with no fees



Flex Passes – MOST FLEXIBILITY!

- Redeem your package of eight passes as you like
- See every show solo, bring a friend or use all your flex passes for one show
- Enjoy the perks of being a subscriber

Subscribe today! 612.225.6238 / guthrietheater.org

SEASON
SPONSORS



This activity is made possible by the voters of Minnesota through a Minnesota State Arts Board Operating Support grant, thanks to a legislative appropriation from the arts and cultural heritage fund.



David & Janis Larson
Foundation



Subscriber Priority Ordering



WAITING FOR GODOT

Sept 12 – Oct 11, 2026



KUNENE AND THE KING

Oct 10 – Nov 8, 2026



A CHRISTMAS CAROL

Nov 11 – Dec 27, 2026

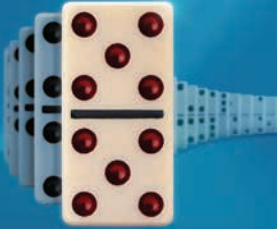

AND THEN THERE WERE NONE

Dec 12, 2026 – Feb 21, 2027



INTIMATE APPAREL

Jan 23 – Feb 28, 2027



JOHN PROCTOR IS THE VILLAIN

March 13 – April 25, 2027



A TALE OF TWO CITIES

April 3 – May 23, 2027



EUREKA DAY

May 15 – June 18, 2027



THE PIRATES OF PENZANCE

June 19 – Aug 22, 2027

Come From Away

book, music and lyrics by
Irene Sankoff and David Hein

directed by Kent Gash

CREATIVE TEAM

CHOREOGRAPHER	Byron Easley
MUSIC DIRECTOR	J. Oconer Navarro
SCENIC DESIGNER	Edward E. Haynes Jr.
COSTUME DESIGNER	Kara Harmon
LIGHTING DESIGNER	Rui Rita
SOUND DESIGNER	Hidenori Nakajo
ASSOCIATE MUSIC DIRECTOR	Denise Prosek
DRAMATURG	Faye M. Price
RESIDENT VOCAL COACH	Keely Wolter
RESIDENT CASTING DIRECTOR	Jennifer Liestman, C.S.A.
STAGE MANAGERS	Karl Alphonso* Jason Clusman* (as of July 6)
ASSISTANT STAGE MANAGERS	Jason Clusman* (until July 5) Lyndsey R. Harter*
ASSISTANT DIRECTOR	Hannah Steblay
NYC CASTING CONSULTANT	McCorkle Casting, Ltd.
DANCE CAPTAIN	Sam Stoll*

Acknowledgments

Come From Away is presented through special arrangement with Music Theatre International (MTI). All authorized performance materials are also supplied by MTI. mtishows.com

Original Broadway production produced by Junkyard Dog Productions.
Orchestrations by August Eriksmoen. Arrangements by Ian Eisendrath.

Come From Away was originally co-produced in 2015 by La Jolla Playhouse and Seattle Repertory Theatre and presented in 2016 by Ford's Theatre.

Come From Away (NAMT Festival 2013) was originally developed at the Canadian Music Theatre Project (Michael Rubinoff, Producer), Sheridan College in Oakville, Ontario, Canada, and was further developed at Goodspeed Musicals' Festival of New Artists in East Haddam, Connecticut.

The Canada Council for the Arts, The Ontario Arts Council and The Fifth Avenue Theatre, Seattle, Washington, also provided development support.

Sponsored by **Taft/**

CAST

in alphabetical order

KEVIN J. AND OTHERS	Evan Balasubramaniam*
JANICE AND OTHERS	Kate Beahen
HANNAH AND OTHERS	Katie Bradley*
BEULAH AND OTHERS	Jennifer Grimm*
BOB AND OTHERS	Matthew Hall*
OZ AND OTHERS	Jon Andrew Hegge*
KEVIN T. AND OTHERS	Justin Keyes*
NICK AND OTHERS	Jim Lichtscheidl*
DIANE AND OTHERS	Ann Michels*
CLAUDE AND OTHERS	Eric Morris*
BEVERLEY AND OTHERS	Soara-Joye Ross*
BONNIE AND OTHERS	Angela Timberman*

Understudies

Understudies never substitute for performers unless announced prior to the performance.

China Brickey* (Hannah and Others/Beulah and Others/Beverley and Others)

Terance Reddick* (Kevin J. and Others/Bob and Others)

Sam Stoll* (Oz and Others/Kevin T. and Others)

Janet Hayes Trow* (Janice and Others/Diane and Others/Bonnie and Others)

Max Wojtanowicz* (Nick and Others/Claude and Others)

*Member of Actors' Equity Association

MUSICIANS

CONDUCTOR/KEYBOARD/ACCORDION	J. Oconer Navarro
WHISTLES/CELTIC FLUTES/UILLEANN PIPES	Laura MacKenzie
FIDDLE	Elise Meichels Parker
ELECTRIC/ACOUSTIC GUITARS	Kyle Simons Baker
ACOUSTIC GUITAR/MANDOLINS/BOUZOUKI	Christian Wheeler
BASS	Kellie Nitz
BODHRÁN/PERCUSSION	Ben Yats
DRUMS/PERCUSSION	Steve Grisdale

Rehearsal Pianist

Wesley Frye

SETTING

September 2001 through September 2011. Central Newfoundland, 38 planes,
New York, Texas, California, England and other locations.

This production will be performed without an intermission.

SPECIAL THANKS

The Guthrie gratefully recognizes the following producers:

Platinum Producers

Penny and Bill George & The George Family Foundation
W. Duncan & Nivin MacMillan Foundation

Leading Producers

David & Diane Lilly
W. Thomas & Christine B. McEnery

Producers

Margie & David Dines
Diane & Tony Hofstede
Jennifer Melin Miller & David Miller
Jay Nibbe
Judy Schwartzau

Associate Producers

Martha Goldberg Aronson & Daniel Aronson
Michael J. Blum & Abigail Rose
Amy & Miles Fiterman
The Kabat Family
Lisa Johnson Kelly & Chris Kelly
Nick & Judy Priadka
Molly Rice & Andy Slothower
John & Laura D. Taft

Additional Acknowledgments

Junkyard Dog Productions; Jerry Frankel; Latitude Link; Smith & Brandt Theatricals; Steve & Paula Reynolds; David Mirvish; Michael Rubinoff; Alhadeff Productions; Michael Alden & Nancy Nagel Gibbs; Sam Levy; Rodney Rigby; Spencer Ross; Richard Winkler; Yonge Street Theatricals; Sheridan College; Michael & Ellise Coit; Ronald Frankel; Sheri & Les Biller; Richard & Sherry Belkin; Gary & Marlene Cohen; Allan Detsky & Rena Mendelson; Lauren Doll; Barbara H. Freitag; Wendy Gillespie; Laura Little Theatricals; Carl & Jennifer Pasbjerg; Radio Mouse Entertainment; The Shubert Organization; Cynthia Stroum; Tulchin Bartner Productions; Gwen Arment/Molly Morris & Terry McNicholas; Maureen & Joel Benoliel/Marjorie & Ron Danz; Pamela Cooper/Corey Brunish; Demos Bizar/Square 1 Theatrics; Joshua Goodman/Lauren Stevens; Just for Laughs Theatricals/Judith Ann Abrams Productions; Bill & Linda Potter/Rosemary & Kenneth Willman

Any video and/or audio recording of this production is strictly prohibited.

SUBSCRIPTIONS NOW ON SALE!

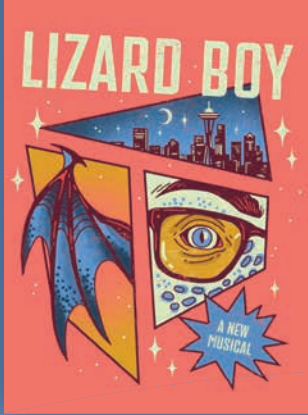

Secure the best seats in the house for an unforgettable season of **music theater** by subscribing before single tickets go on sale. Subscribers also enjoy free exchanges, invitations to special events, and more!

PLUS...

Subscribers receive up to

23% off the single ticket price*

**Including ticketing fees*

LatteDa.org | 612.339.3003



We're in the neighborhood.



Jill Moore, MD • Elyse Scheuer, MD • Lynda Kauls, MD • Eloise Galligan, MD



Experience the difference of a physician-led practice.

Our exceptional doctors see patients of all ages for every dermatology need, from urgent care to surgery.

612.746.4144 • marketstreetdermatology.com

MILLY'S

WINE BAR & BISTRO



Kitchen open
until 10:30 p.m.
on Fri/Sat!

Show your *Come From Away*
ticket for \$2 off your first
glass of wine.

YOUR FRIENDLY NEIGHBORHOOD WINE BAR

1129 S Washington Ave, Mpls
(612) 223-8934 | milysmpls.com

TAM SIN RASOR
NEW YORK



max's

Shops at Excelsior & Grand
3826 Grand Way
St. Louis Park, MN 55416
952.922.8364

jewelry
home
chocolate

www.StyleByMax.com

MUSICAL NUMBERS

“Welcome to the Rock”	CLAUDE, COMPANY
“38 Planes”	COMPANY
“Blankets and Bedding”	COMPANY
“28 Hours/Wherever We Are”	COMPANY
“Darkness and Trees”	COMPANY
“Lead Us Out of the Darkness”	COMPANY
“Phoning Home”	COMPANY
“Costume Party”	DIANE, KEVIN T., KEVIN J., HANNAH, COMPANY
“I Am Here”	HANNAH
“Prayer”	KEVIN T., HANNAH, COMPANY
“On the Edge”	COMPANY
“Screech In”	CLAUDE, COMPANY
“Me and the Sky”	BEVERLEY, FEMALE COMPANY
“Stop the World”	NICK, DIANE, COMPANY
“38 Planes” (Reprise)/“Somewhere”	COMPANY
“Something’s Missing”	COMPANY
“Finale”	CLAUDE, COMPANY

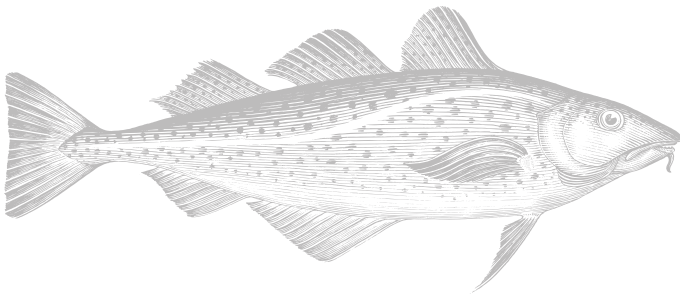

“My Heart Will Go On” words and music by Will Jennings and James Horner. ©Irving Music, Inc. on behalf of BLUE SKY RIDER SONGS (BMI). Used by permission of Sony/ATV Music Publishing. All rights reserved.

“Prayer of St. Francis” dedicated to Mrs. Frances Tracy. ©1967, OCP, 5536 NE Hassalo, Portland, OR, 97213. All rights reserved.

BIOGRAPHIES

Cast



Evan Balasubramaniam (Kevin J. and Others) **GUTHRIE** Debut. **THEATER** OFC Creations Theatre Center: *Hello, Dolly!* (Ensemble); NYU Tisch School of the Arts: *Sweeney Todd* (Sweeney Todd). **TRAINING** B.F.A., NYU Tisch School of the Arts. @evan.balasubramaniam (IG)



Kate Beahen (Janice and Others) **GUTHRIE** Debut. **THEATER** Theater Latté Da: *Into the Woods*, *Gypsy*, *The House of Bernarda Alba*; Ten Thousand Things: *Violet*; Yellow Tree Theatre: *A Christmas Carol... More or Less*; Frank Theatre: *The Cradle Will Rock*, *Fetal*; Ordway: *The Sound of Music*. **OTHER** Recurring guest on NPR's *A Prairie Home Companion*. **TRAINING** B.M., Music Theatre, Florida State University. @katebeahen (IG), meetkatebeahen.com



Katie Bradley (Hannah and Others) **GUTHRIE** *Murder on the Orient Express*, *Guys and Dolls*, *A Christmas Carol* (four seasons), *South Pacific*. **THEATER** OSF: *The Cocomanuts*, *Into the Woods*; Cincinnati Playhouse in the Park: *Murder on the Orient Express*; Pacific Conservatory Theatre: *Into the Woods*; Indiana Repertory Theatre: *Murder on the Orient Express*; Children's Theatre Company: Disney's *Mulan Jr.*, *Drawing Lessons*; Ten Thousand Things: *This Girl Laughs*, *Twelfth Night*, *The Spitfire Grill*, *The Comedy of Errors*, *Mlima's Tale*; Open Eye Theatre: *The Chinese Lady*; Theater Mu: Several productions since 2006, including *The Kung Fu Zombies Saga* and *The Korean Drama Addict's Guide...*; History Theatre; Full Circle Theater. @katielynnbradley (IG)



Jennifer Grimm (Beulah and Others) **GUTHRIE** Debut. **THEATER** Theater Latté Da: *Lost in Boston*, *A Christmas Carole Petersen*, *Steerage Song*; Artistry: *Joseph...*; Ordway: *My Way*; History Theatre: *I Am Betty*; Park Square Theatre: *Words By*; Yellow Tree Theatre: *Holidate*. **MUSIC** NBC; Showtime; USA; TLC; Netflix; Hulu; Discovery; TMC; Travel Channel; Birdland Jazz Club; Blue Note Napa; Carnegie Hall; St. Vincent Blues Festival; Orchestra Hall; The Fillmore; Pantages Theatre; Spotify. **UPCOMING** Bloomington Symphony Orchestra; Birdland Jazz Club. **AWARDS** Member, The Recording Academy; Delegate, Department of Commerce; Founder, The Daybright Foundation. **TRAINING** B.A., Mathematics, Augsburg University. @jennifergrimmofficial (IG), jennifergrimm.com



Matthew Hall (Bob and Others) **GUTHRIE** Debut. **THEATER** Chanhassen Dinner Theatres: *Guys and Dolls*, *Beautiful: The Carole King Musical*, *Jersey Boys*, *The Prom*, *Footloose*; Children's Theatre Company: *Frozen*, Dr. Seuss' *How the Grinch Stole Christmas!*; Artistry: *RENT*, *Little Women: The Broadway Musical*. @matthewzacharyhall (IG)



Jon Andrew Hegge (Oz and Others) **GUTHRIE** *Cabaret*, *The History Plays*, *Guys and Dolls*, *The Critic/The Real Inspector Hound*, *A Christmas Carol*, *1776*, *The Stuff of Dreams*. **THEATER** National Tours: *The Sunshine Boys*, *The Odd Couple*; Door Shakespeare: *The Taming of the Shrew*, *As You Like It*; Northern Sky Theater: *Muskie Love*, *Loose Lips Sink Ships*, *Victory Farm*, *Boxcar* (Director/Choreographer); History Theatre: *Dirty Business*, *Baby Case*, *The Working Boys Band*, *Sweet Land*; Park Square Theatre: *Democracy*, *Ragtime*, *Cyrano*, *The Diary of Anne Frank*; Artistry: *Awake and Sing!*; Chanhassen Dinner Theatres: Irving Berlin's *White Christmas*, *Jersey Boys*, *The Wonder Bread Years*, *Anything Goes*, *The Rainmaker*. **TRAINING** M.F.A., Acting, University of Minnesota

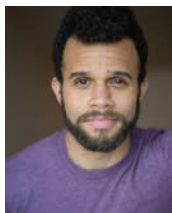

Justin Keyes (Kevin T. and Others) **GUTHRIE** *Guys and Dolls*, *The Cocoanuts*. **THEATER** Broadway/National Tours: *How To Succeed in Business Without Really Trying*, *The Apple Tree*, *Mary Poppins*, *The 25th Annual Putnam County Spelling Bee*; Regional: Two River Theater; San Francisco Symphony; Dallas Theater Center; Kansas City's Starlight Theatre; Great Lakes Theater Festival; The Muny; Pittsburgh CLO. **FILM/TELEVISION** *Get Christie Love* (pilot), *Power*, *I Love You... But I Lied*, *Gossip Girl*. **TEACHING** Faculty, NYU Tisch School of the Arts. **TRAINING** University of Michigan



Jim Lichtscheidl (Nick and Others) **GUTHRIE** Over 35 productions, including *Merrily We Roll Along* and *The Pirates of Penzance*. **THEATER** London: Harold Pinter Theater: *Nice Fish* (with Mark Rylance); Tricycle Theatre: *Tiny Kushner*; Off-Broadway: St. Ann's Warehouse: *Nice Fish*; Regional: STC: *Twelfth Night*; Jungle Theater: *Dinner For One*; La Jolla Playhouse/Alley Theatre/Berkeley Rep: *The Miser*; Children's Theatre Company: *Drawing Lessons*; Ten Thousand Things: *Into the Woods*; Mixed Blood Theater: *The Jungle*; Portland Center Stage: *The Santaland Diaries*; Arizona Theatre Company: *The 39 Steps*. **FILM/TELEVISION** *Marmalade*, *A Serious Man*, *Best Man Down*, *Nice Fish* (upcoming). **AWARDS** 2018 Helen Hayes Award; 2019 McKnight Theater Artist Fellow



Ann Michels (Diane and Others) **GUTHRIE** *BAD NEWS! i was there...*, *Sunday in the Park With George*, *The Cocoanuts*, *My Fair Lady*, *The Primrose Path*, *Roman Holiday*, *A Streetcar Named Desire*, *A Christmas Carol*, *She Loves Me*, *The Pirates of Penzance*. **THEATER** Chanhassen Dinner Theatres: *White Christmas*, *The Music Man*, *Footloose*, *Holiday Inn*, *Mary Poppins*, *Bye Bye Birdie*, *Easter Parade*; Theater Latté Da: *Fun Home*, *Five Points*, *Parade*, *A Man of No Importance*, *Sunday in the Park With George*; Ordway: *Mamma Mia!*, *Annie*, *White Christmas*, *Paint Your Wagon*; History Theatre: *Blended* 和 (*Harmony*), *Sweet Land*; Jungle Theater: *Hedwig and the Angry Inch*; Children's Theatre Company; Nautilus Music-Theater; Illusion Theater; Old Log Theatre



Eric Morris (Claude and Others) **GUTHRIE** *Guys and Dolls*. **THEATER** Theater Latté Da: *Passion*, *Scotland, PA*, *Falsettos*, *Assassins*; History Theatre: *A Servant's Christmas*, *Runestone*, *Lord Gordon Gordon*; Artistry: *Waitress*, *The Pajama Game*, *The Bridges of Madison County*; Nautilus Music-Theater: *Twisted Apples*; Chanhassen Dinner Theatres: *Hello, Dolly!*; Beef & Boards Dinner Theatre: *Oklahoma!* **THEATER DIRECTION** Artistry: *Love and Baseball*; Theatre L'Homme Dieu: *Once*, *Beautiful: The Carole King Musical*; Old Log Theatre: *A Gentleman's Guide To Love and Murder*; Barn Theatre: *The SpongeBob Musical*; Lakeshore Players: *Once Upon a Mattress*, *The Three Musketeers*. **OTHER** Owner of The Hive Collaborative (St. Paul). **TRAINING** B.F.A., Ithaca College



Soara-Joye Ross (Beverly and Others) **GUTHRIE** Debut. **THEATER** Broadway: *Hadestown*, *Les Misérables*, *Dance of the Vampires*; Off-Broadway: CSC: *Carmen Jones*; New York City Center Encores!: *Promenade*; The Duke on 42nd Street: *Single Black Female*; Lincoln Center; Carnegie Hall; Regional: Paramount Theatre; Arena Stage; Denver Center; Ogunquit Playhouse; Actors Theatre of Louisville. **FILM/TELEVISION** *Garden State*, *The Flight Attendant*, *Crashing*. **OTHER** Original Cast Recordings: *Dessa Rose*, *Disenchanted!* **AWARDS** Lucille Lortel Award for Outstanding Featured Actress; Nominations: Drama Desk, AUDELCO. **TRAINING** American Musical and Dramatic Academy (AMDA); Meisner Technique, J. Beckson Studios. @lyricalsouljo (IG)



Angela Timberman (Bonnie and Others) **GUTHRIE** *The Tempest*, *Guys and Dolls*, *As You Like It*, *The Royal Family*, *A Midsummer Night's Dream*, *A Christmas Carol*, *My Fair Lady*, *Roman Holiday*, *The Birds*, *Circle Mirror Transformation*, *A Delicate Balance*, *Third*. **THEATER** Jungle Theater; Park Square Theatre; Children's Theatre Company; History Theatre; Artistry; Chanhassen Dinner Theatres; Ordway; Illusion Theater; Gremlin Theatre; PRIME Productions. **THEATER DIRECTION** Artistry; Yellow Tree Theatre; Park Square Theatre; Jungle Theater; Gremlin Theatre. **OTHER** Member of Jungle Theater Artistic Cohort (2021–2023)



China Brickey (US: Hannah and Others/Beulah and Others/Beverley and Others) **GUTHRIE** *A Christmas Carol, Little Shop of Horrors, Murder on the Orient Express*. **THEATER** Regional: Indiana Repertory Theatre/Geva Theatre: *The Play That Goes Wrong*; Theater Latté Da: *Hello, Dolly!*; Cincinnati Playhouse in the Park: *Murder on the Orient Express*; Jungle Theater: *Redwood*; Theater Mu: *Today Is My Birthday*; Park Square Theatre: *Pride and Prejudice, Romeo and Juliet*; Ordway: *Smokey Joe's Cafe, Mamma Mia!*; Children's Theatre Company: *Milo Imagines the World, Alice in Wonderland, Matilda the Musical, The Wiz*; Penumbra Theatre: *Girl Shakes Loose*. **FILM/TELEVISION** Various commercials. **AWARDS** 2020 *City Pages* Best Actor. **TRAINING** B.F.A., Millikin University. @china.brickey (IG), chinabrickey.com



Terance Reddick (US: Kevin J. and Others/Bob and Others) **GUTHRIE** Debut. **THEATER** Broadway: *Les Misérables*; *TINA: The Tina Turner Musical*; Radio City's *Christmas Spectacular*. **TEACHING** Speech Level Singing, Seth Riggs, Greg Enriquez. **TRAINING** CPT; SASD; DCT. @terancereddick (IG)



Sam Stoll (US: Oz and Others/Kevin T. and Others) **GUTHRIE** *Somewhere*. **THEATER** Chanhassen Dinner Theatres: *Jersey Boys, Grease, Beautiful: The Carole King Musical, White Christmas, The Prom*; Ordway: *Beauty and the Beast*; The REV Theatre Company: *Grand Hotel, Mamma Mia!*; Old Log Theatre: *Escape to Margaritaville*; Artistry: *Little Women*; Norwegian Creative Studios: *Vegas the Show!, Paradis*; National Tour: *Jekyll & Hyde*. **TRAINING** B.F.A., Musical Theatre, Minnesota State University, Mankato. @samstoll (IG), samstoll.com



Janet Hayes Trow (US: Janice and Others/Diane and Others/Bonnie and Others) **GUTHRIE** *Guys and Dolls, Roman Holiday*. **THEATER** Off-Off-Broadway: *The Buck Stops Here*; Radio City's *Christmas Spectacular*; Regional: *Evita; A Chorus Line; La Cage aux Folles*; Chanhassen Dinner Theatres: *The Rainmaker, Brighton Beach Memoirs, Beautiful, The Prom, Newsies, Mary Poppins, Singin' in the Rain, The Music Man, My Fair Lady, 42nd Street, Crazy for You, Anything Goes, Cats, Annie, West Side Story, Beauty and the Beast, Jesus Christ Superstar, Hairspray*; Ordway Center for the Performing Arts: *The Sound of Music, Heaven*; History Theatre: *Watermelon Hill*; Theater Latté Da: NEXT Festival, *She's Come Undone* (workshop). **UPCOMING** Theater Latté Da: *She's Come Undone*



Max Wojtanowicz (US: Nick and Others/Claude and Others) **GUTHRIE** *A Midsummer Night's Dream, A Christmas Carol, 'Art', Hamlet, Into the Woods, As You Like It, Sunday in the Park With George.* **THEATER** Theater Latté Da: *Falsettos, All Is Calm, C.*; Ordway: *Disney's Beauty and the Beast*; Old Log Theatre: *A Gentleman's Guide To Love and Murder*; Ten Thousand Things: *The Good Person of Szechwan, The Unsinkable Molly Brown*; Children's Theatre Company; Park Square Theatre; Jungle Theater; Nautilus Music-Theater; Skylark Opera. **UPCOMING** Artistry: *Ball: A Musical Tribute to My Lost Testicle.* **AWARDS** Minnesota State Arts Board Artist Initiative Grant. **TRAINING** B.A., St. Olaf College. @maxwhattimeisit (IG), maxwojtanowicz.com

Creative Team



Irene Sankoff and David Hein (Book, Music and Lyrics) **GUTHRIE** Debut. **ABOUT** Sankoff and Hein are the Olivier-winning, Tony-nominated and Grammy-nominated Canadian writing team behind the worldwide award-winning hit musical *Come From Away*, currently playing to over 100 countries on Apple TV+ and around the world. Their first show, *My Mother's Lesbian Jewish Wiccan Wedding*, based on David's mother's true story, has won Best Musical awards across North America, with Sankoff and Hein performing in many productions. They have written for Disney, Netflix, Warner Bros., HBO and The CW, as well as Marvel Comics and the Canadian government. They are the recipients of the Four Freedoms Good Neighbor Award and the Meritorious Service Cross of Canada, which recognizes Canadians' exceptional accomplishments.



Kent Gash (Director) **GUTHRIE** *Guys and Dolls.* **THEATER** Off-Broadway: The Acting Company, Artistic Director (2021-2025); Kirsten Childs' *The Three Musketeers, Lockdown, Barbecue, Langston in Harlem, Miss Evers' Boys, Home*; Regional: Arena Stage; Steppenwolf; Pasadena Playhouse; Pittsburgh Public; Alliance Theatre, Associate Artistic Director (2001-2009); Ford's Theatre; Kennedy Center; Geffen; South Coast Repertory; Trinity Rep; Alabama Shakespeare Festival, Associate Artistic Director (1999-2001); Signature Theatre; Studio Theatre; OSF; A.C.T.; Cleveland Play House; Denver Center; Cincinnati Playhouse; McCarter; Sundance; Intiman; Shakespeare Santa Cruz. **AWARDS** AUDELCO; BroadwayWorld; Bay Area Theatre Critics Circle; Elliot Norton. **TEACHING** Arts Professor and Founding Director, New Studio on Broadway, NYU Tisch. **AUTHOR/ADAPTER** *Langston in Harlem, Native Son, Billy Strayhorn: Something To Live For.* **TRAINING** M.F.A., UCLA; B.F.A., Carnegie-Mellon University



Byron Easley (Choreographer) **GUTHRIE** Debut. **THEATER** Broadway: Lincoln Center Theater: *Camelot, Slave Play*; Off-Broadway: Orpheum: *The Jonathan Larson Project*; Theatre for a New Audience: *Waiting for Godot*; The Public: *Richard III, X: Or, Betty Shabazz v. The Nation*; New York City Center Encores!: *The Bubbly Black Girl..., Langston in Harlem*; Regional: La Jolla Playhouse; Steppenwolf; Olney Theatre Center; Yale Repertory Theatre; OSF; Arena Stage; Alliance Theatre. **AWARDS** SDC Joe Callaway Award; Suzi Bass Awards; AUDELCO Award; Nominations: Helen Hayes, Lucille Lortel. **TEACHING** Full-Time Faculty, NYU Tisch School of the Arts



J. Oconer Navarro (Music Director) **GUTHRIE** *Guys and Dolls*. **THEATER** Broadway: *Here Lies Love, Caroline, or Change*; Regional: American Repertory Theater; Kennedy Center; Lincoln Center Theater; OSF; Paper Mill Playhouse; The Old Globe; Playwrights Horizons; The Public Theater/ Shakespeare in the Park. **OTHER** Writing: *Awakening, Breathe, Death of the Pastores, Onward, The New Peggy*; Resident Composer, The Church of St. Paul the Apostle (NYC); First American composer to write and perform for the first American pope in Vatican City. **AWARDS** Jonathan Larson Grant; Lucille Lortel Award; Obie Award; Outer Critics Circle Award (*Adding Machine*). **TEACHING** Faculty, NYU Tisch School of the Arts. @joconernavarro (IG), joconernavarro.com



Edward E. Haynes Jr. (Scenic Designer) **GUTHRIE** Debut. **THEATER** Off-Broadway: 777 Theatre; The Acting Company; Regional (selected): Arizona Theatre Company; Pasadena Playhouse; Laguna Playhouse; La Jolla Playhouse; Geffen Playhouse; The Muny; KCRep; OSF; Mark Taper Forum; Ebony Repertory Theatre; South Coast Repertory; Kirk Douglas Theatre; Berkeley Rep; East West Players; Hollywood Bowl; Marin Theatre; TheatreWorks; Intiman Theatre; Trinity Rep; City Theatre; Alley Theatre; Alliance Theatre. **FILM/TELEVISION** MTV's Spring Break (2011-2012), *Hip Hop Harry, The Tony Rock Project, Culture Clash*. edhaynes.carbonmade.com



Kara Harmon (Costume Designer) **GUTHRIE** *Steel Magnolias, Guys and Dolls, Native Gardens*. **THEATER** Off-Broadway: The Public: *The Other Americans, Cullud Wattah*; Soho Rep: *The Great Privation*; PAC NYC: *Watch Night*; MTC: *The Niceties*; Vineyard Theatre: *Dot*; Regional: McCarter Theatre Center: *I & You: The Musical*; Arena Stage: *We Are Gathered*; Goodman: *The Penelopiad*; OSF: *The Three Musketeers*; Goodspeed Musicals: *42nd Street* (Connecticut Critics Circle Award for Outstanding Costume Design); Steppenwolf: *Choir Boy*; CTC: *Diary of a Wimpy Kid the Musical*; Santa Fe Opera: *Hometown to the World*; The Old Globe: *Shutter Sisters*; The Huntington: *The Purists*; Ford's Theatre: *The Wiz* (Helen Hayes Award); Geffen Playhouse: *Barbecue* (NAACP Award). karaharmondesign.com



Rui Rita (Lighting Designer) **GUTHRIE** *The Mousetrap, Cyrano de Bergerac, Disgraced, Pericles*. **THEATER** Broadway (selected): *Skeleton Crew, The Velocity of Autumn, The Trip to Bountiful, Present Laughter, Dividing the Estate, Enchanted April*; Off-Broadway: Signature: *Paradise Blue, The Old Friends, The Orphans' Home Cycle* (Henry Hewes Award), *The Piano Lesson*; Second Stage: *The Happiest Song Plays Last*; Roundabout: *Just Jim Dale, Talley's Folly*; MTC: *Nightingale, Moonlight and Magnolias*; Lincoln Center Theater: *The Carpetbagger's Children, Far East*; TFANA: *Engaged* (Obie Award); Regional (recent): Alley Theatre; Asolo Rep; Center Theatre Group; Dallas Theater Center; Ford's Theatre; The Huntington; OSF; The Old Globe. designbyrui.com



Hidenori Nakajo (Sound Designer) **GUTHRIE** *Guys and Dolls*. **THEATER** Broadway: *Camelot, The Kite Runner, The Front Page* (Associate); *Be More Chill, Allegiance, Gigi* (Assistant); New York: La MaMa: *Protest Song*; DR2: *Still*; Irish Rep: *Molly Sweeney, Autumn Royal*; Signature Theatre/Berkeley Rep: *Octet*; Regional: Bay Street Theater: *The Subject Was Roses*; A.R.T.: *Moby Dick*; Delaware Theatre: *Other World*; People's Light: *Hold These Truths*; Alliance Theatre: *Into the Burrow: A Peter Rabbit Tale*. **MUSIC** *New Renaissance in Paris — Pyramid of 1989* (Tokyo, Japan); Tour Associate: *Stereophonic, Pretty Guardian Sailor Moon: The Super Live, The Kite Runner, My Fair Lady*. **AWARDS** Obie; Suzi Bass; Nominations: Drama Desk, Lucille Lortel, Henry Hewes. hjsounddesign.com



Denise Prosek (Associate Music Director) **GUTHRIE** Music Director: *Little Shop of Horrors, Into the Woods*; Associate: *Guys and Dolls, West Side Story, My Fair Lady*. **THEATER** Composer/Lyricist: *I Am Betty*; Theater Latté Da (Co-Founder): *My Fair Lady, Chicago, Twelve Angry Men, Ragtime*; Children's Theatre Company: *Frozen, A Year With Frog and Toad, How the Grinch Stole Christmas!, Peter Pan*; Park Square Theatre: *The Pirates of Penzance, The Color Purple*; Theater Mu: *Again, Into the Woods*. **OTHER** Founder of Prosody, a songwriting collaborative; TPT's *Minnesota Original*. **AWARDS** 2013–2014 Playwrights' Center McKnight Theater Artist Fellow; 2012 *Lavender* Theater Artist of the Year; Best Music Director for *Evita, Parade* and *Gypsy*. **TRAINING** B.Mus., Piano Performance, St. Olaf College



Faye M. Price (Dramaturg) **GUTHRIE** Dramaturg: *Primary Trust, Skeleton Crew, Blues for an Alabama Sky*; Resident Dramaturg for over 30 productions from 1996 to 2000; One acting season under Artistic Director Liviu Ciulei. **THEATER** Founding company member of Penumbra Theatre and Mixed Blood Theatre; Broadway: *A Wonderful World: The Louis Armstrong Musical*; McCarter; Berkeley Rep. **THEATER DIRECTION** Former Co-Artistic Producing Director of Pillsbury House + Theatre; Ten Thousand Things; Kennedy Center; Six Points Theater; Park Square Theatre. **AWARDS** August Wilson Fellowship in Dramaturgy and Literary Criticism; 2021 McKnight Distinguished Artist Award. **TRAINING** M.A., University of Minnesota; B.A., Macalester College



Keely Wolter (Resident Vocal Coach) **GUTHRIE** Over 25 productions, including *Louisa May Alcott's Little Women, Sleuth, Macbeth, Somewhere, Primary Trust, A Doll's House, Cabaret, A Midsummer Night's Dream, The Heart Sellers, The Lehman Trilogy, Little Shop of Horrors* and *The Importance of Being Earnest*. **THEATER** Theater Latté Da: *Chicago, Hedwig and the Angry Inch, Five Points, Assassins, Man of La Mancha, Six Degrees of Separation, Peter and the Starcatcher, Ragtime, Lullaby, Sweeney Todd, All Is Calm*; Jungle Theater: *Georgiana & Kitty: Christmas at Pemberley, The Wickhams, Miss Bennet, Lone Star Spirits, Le Switch, Constellations*; Penumbra Theatre: *benevolence, Wedding Band*; MN Opera: *The Fix*. **TRAINING** Royal Central School of Speech and Drama; Viterbo University



Jennifer Liestman, C.S.A. (Resident Casting Director) **GUTHRIE** More than 80 productions, workshops and readings, including *Louisa May Alcott's Little Women, Sleuth, Macbeth, Somewhere, Primary Trust, A Doll's House, Cabaret, The Mousetrap, A Midsummer Night's Dream, The Lehman Trilogy, Little Shop of Horrors, The History Plays, Dial M for Murder, For the People, Shane, Into the Woods, Hamlet, Sally & Tom, Vietgone, Sweat, A Raisin in the Sun, The Tempest, A Christmas Carol, Noura, Floyd's, West Side Story, Familiar, Watch on the Rhine, Native Gardens* and *Disgraced*. **FILM/TELEVISION** Casting Consultant: *Master Servant*. **TEACHING** University of Minnesota B.F.A. Actor Training Program; Universities in MN and the U.S. **TRAINING** B.A., Theatre, MSU Moorhead



Karl Alphonso (Stage Manager) **GUTHRIE** *Macbeth, A Doll's House, Cabaret, A Midsummer Night's Dream, The Lehman Trilogy, The History Plays, Dial M for Murder, The Importance of Being Earnest, Murder on the Orient Express, Blues for an Alabama Sky, Sally & Tom, Sweat*. **THEATER** Oregon Shakespeare Festival (14 seasons, selected): Stage Manager: *Mother Road, The Book of Will, Manahatta, UniSon, Vietgone, The Happiest Song Plays Last*; Assistant Stage Manager: *Shakespeare in Love, Fingersmith, The Liquid Plain, Party People, The Pirates of Penzance, American Night, The White Snake*; Iowa Summer Rep (2006–2007); QTP India (2001–2005). **TRAINING** M.F.A., Theatre, The University of Iowa; M.A., University of Mumbai



Jason Clusman (Stage Manager/Assistant Stage Manager) **GUTHRIE** Stage Manager/Assistant Stage Manager: Over 60 productions, most recently including *The Ruins: a play through music, Cabaret, The History Plays* and 15 years of *A Christmas Carol*. **THEATER** History Theatre; Ten Thousand Things; Theater Latté Da; The Moving Company; Shapiro & Smith Dance; Quicksilver Productions; Three Legged Race Productions; Playwrights' Center; Penumbra Theatre; Minnesota Centennial Showboat; Walker Art Center: *Ocean*. **OTHER** North Star Events, including COVID-19 testing and vaccination efforts for the state of Minnesota and 2023 inauguration events for Governor Tim Walz and Lt. Governor Peggy Flanagan. **TRAINING** B.A., University of Minnesota



Lyndsey R. Harter (Assistant Stage Manager) **GUTHRIE** Stage Manager: *Sleuth, English, Dining With the Ancestors*; Assistant Stage Manager: *Cabaret, A Midsummer Night's Dream, 'Art', Shane, Born With Teeth, A Christmas Carol* (2021–2022). **THEATER** Regional: MN Opera; Theater Latté Da; Pillsbury House + Theatre; Theater Mu; Penumbra Theatre; Park Square Theatre; Playwrights' Center; History Theatre; Collide Theatrical Dance Company; Yellow Tree Theatre; New Dawn Theatre Company; Great River Shakespeare Festival. **TRAINING** B.A., Theatre Arts, Hamline University



McCorkle Casting, Ltd. (NYC Casting Consultant for 2025–2026 Season/Pat McCorkle, C.S.A.) is proud of its longstanding collaboration with the Guthrie Theater. **GUTHRIE** 100+ productions since 1988. **THEATER** Broadway: 50+ productions; Off-Broadway: 60+ productions; Regional: Hundreds of productions nationwide. **FILM/TELEVISION** 100+ projects; Currently casting for three upcoming theatrical features; Television casts can be seen on networks, streaming platforms and cable productions going back 35 years. mccorklecasting.com

From Director Kent Gash

I am delighted to return to the Guthrie to direct *Come From Away*, the most produced play in America in the 2025–2026 Season. Minneapolis and the Guthrie still value Sir Tyrone Guthrie’s founding belief that every community deserves world-class excellence in theatrical storytelling. It’s an honor to be invited back.

Healing through community values, personal narratives and storytelling are all ascending values in *Come From Away*. But what makes *Come From Away* so special? Distinctive? Why must we tell this story now?

We are 25 years out from September 11, 2001. There are young people for whom 9/11 is a remote event of history taught once a year in school. Subsequent generations might wonder what all the fuss is about, never comprehending all we lived through. Those born after that day may be left to think, “We’ve survived it and gone on, so why are we still talking about it? Why is it such a big deal?”

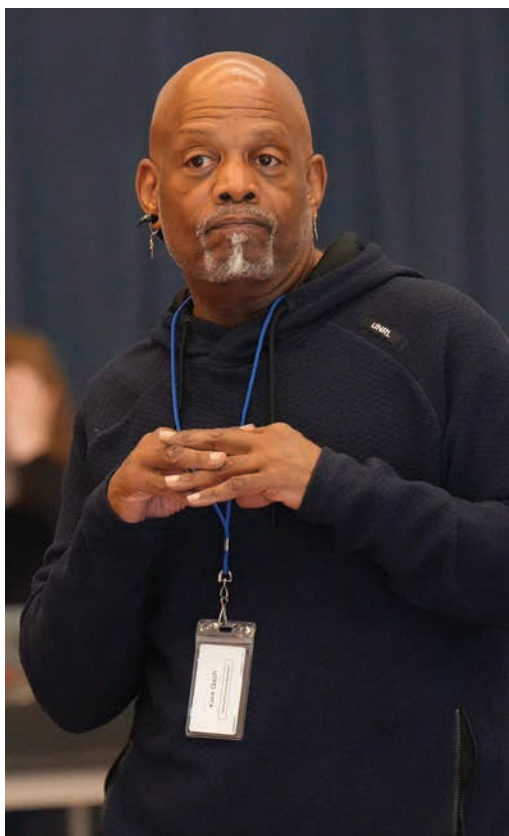

Come From Away uniquely answers that question.

One of the many gifts of being African American is our oral storytelling tradition. Much of our history is passed down to us not only in history books, but rather through storytelling — in our families, houses of worship and communities. You learn through your people talking and telling stories, family histories and shared lived experiences. Multiple generations pour their cumulative wisdom and understanding of life into each other through personal narratives, oral histories and even jokes. These remain indelibly etched

“*Come From Away* celebrates the best in our humanity, born out of crisis.”

– Kent Gash

into our hearts and souls long after historical factoids fade. I believe in the power and magic of sharing stories. On September 11, 2001, everyone who lived in America was tragically born into a specific American family, united by an unimaginable terror in the sky.

Crisis can bring out the best in our character. Whatever we thought of New York City Mayor Rudy Giuliani before 9/11, on that day and immediately thereafter, he served as mayor to everyone. Giuliani stepped up and did what had to be done, and we were united because the unthinkable had actually happened.

Come From Away celebrates the best in our humanity, born out of crisis. Oscar Hammerstein II wrote his groundbreaking musicals about ordinary people in extraordinary circumstances discovering the breadth, depth and moral fiber of their character because they were tested. Within these stories, Hammerstein found reasons for the heart and soul to sing and finally ascend. He invented contemporary musical theater with *Showboat* in 1927 and reinvented it again with *Oklahoma!* in 1943.

Come From Away is born out of that tradition. It is the story of the ordinary people of Gander in extraordinary circumstances. These people are true of heart; they mean what they say, and they stand by what they've said. Their thoughts and actions reflect their

hearts and souls. That's a story America desperately needs in 2026.

We have so much work to do living in these extraordinary circumstances, particularly in Minneapolis. We are ordinary people making a play specifically for this extraordinary community. We hope it will reveal the value, depth and breadth of our shared humanity. Not only as it is, but as it might be if we lived as our best, authentic selves.

We need *Come From Away* more in 2026 than when it premiered. I hope we inspire and delight audiences while sending them out of the theater thinking: That's who human beings can be. That's how much grace and generosity we have within us.

If we don't reawaken that and sustain it, this country as we know it is finished.

Making *Come From Away* is a political and revolutionary act of personal storytelling. I hope younger audiences say, “Wow, those people 25 years ago, they stepped up, they showed out and they did the thing. They did what needed to be done, and they did it with love.”

Now it's our turn.

For all the people of Minneapolis and beyond who have come from away: Welcome to the Rock! 

History Onstage

By Faye M. Price
Dramaturg

How do you create a hit musical from historical events? *Hamilton*, *Suffs* and *Evita* are examples of recent musicals based on biographies or memoirs. While historians continue to debate the historical veracity of these productions, their popularity indicates that audiences desire to engage with historical reenactments set to music.

The Canadian musical *Come From Away* was developed using a different approach. Instead of using biographies or memoirs, writers Irene Sankoff and David Hein developed the piece using interviews they conducted in the town of Gander, Newfoundland, during a weeklong series of events commemorating the 10th anniversary of 9/11. Their approach was similar to the development of *A Chorus Line*: On a January evening in 1974, 18 performers gathered to discuss what it meant

to be a Broadway dancer and were recorded on a reel-to-reel tape deck. Those discussions were the foundation for 1975's groundbreaking, Tony Award-winning musical about Broadway dancers auditioning for spots on a chorus line.

In 2011, Sankoff and Hein spent nearly a month interviewing residents, passengers and pilots, many of whom had returned to Gander for the commemorative events and were eager

ABOUT 9/11

On September 11, 2001, 19 Al-Qaeda terrorists hijacked four commercial U.S. airplanes. In a coordinated attack that turned passenger planes into weapons, the hijackers intentionally crashed two planes into the Twin Towers of the World Trade Center in New York City and one plane into the Pentagon in Virginia. A fourth plane headed to Washington, D.C., crashed in Shanksville, Pennsylvania, after passenger resistance.

The attacks occurred between 8:46 a.m. and 10:03 a.m. EST, causing massive casualties from the collapse of the Twin Towers. Airspace over the U.S. was shut down. Every plane in the air was ordered to immediately land at the nearest airport. In total, 2,977 people were killed in the attacks, making it the single largest loss of life resulting from a foreign attack on American soil.



“We’re taking two groups of protagonists: We’re taking the people coming to a strange place, but we’re also taking the people who live in the strange place, and showing how they were both changed and they both came together. What makes us whole is realizing that it’s not us and them, it’s all of us.”

– David Hein on creating *Come From Away*

to share their strange and wonderful experiences. They collected hundreds of stories, thank you notes, letters and memorabilia and began amalgamating characters and storylines around common themes.

Structurally, Sankoff and Hein looked to *The Laramie Project* by Moisés Kaufman and Tectonic Theater Project as a model of group storytelling. The 2000 play — a blend of theatricality and documentary created from over 200 interviews — centers on the small town’s response to the tragedy of the hate-crime murder of young Matthew Shepard in Wyoming in 1998.

The music of *Come From Away* is an essential part of the storytelling. The score is heavily inspired by a particular sound of Newfoundland music: a style

brought by the Irish, Scottish, French and English settlers drawn to “The Rock” in the 16th century for fishing. Following Celtic tradition, Newfoundland sea shanties, shared ballads and songs function to tell the stories of everyday existence. Musically, *Come From Away* follows suit, using the rich tradition of personal narrative to transport us.

Come From Away opened on Broadway in 2017, earning a Tony Award for Best Musical Direction. It is currently the most produced show in the U.S. in the 2025–2026 Season. Based on true events, the musical is set against the backdrop of one of the darkest moments in history. Yet, true to the oral tradition of storytelling, *Come From Away* serves as a gathering site — one that celebrates kindness, generosity and the best of us. It is a history that we need right now. 

God Love Your Cotton Socks: Welcome to Gander

By Faye M. Price
Dramaturg

WHAT ARE THEY SAYING?

The original languages of Newfoundland, spoken by the Beothuk and Mi'kmaq Indigenous peoples, are highly endangered — although serious language revitalization efforts are ongoing. Newfoundland English is flavored by the early Irish and English settlers and strengthened by the isolation of the island that only joined Canada in 1949. Many Old Irish or West Country words continue to be used, but Newfoundlanders have famously created a unique vocabulary not found anywhere else in North America.

I'm gutfoundered, fire up a scoff

I'm hungry, make me some food

Who knit ya'?

Who's your mother? Who are your parents?

They've got enough mouth for three lips

They won't stop talking or they are a big gossip

Like a birch broom in the fits

Messy hair

God love your cotton socks

Thank you



WHY GANDER?

Construction on the Gander International Airport (CYQX) began in 1936. By 1939, the airport was open for business. Because of its size and location, it served as the main staging area for Allied aircraft heading to Europe during World War II. During the 1950s and 1960s, the airport was an essential refueling stop for transatlantic flights, hosting celebrities like Muhammad Ali, Fidel Castro, Marilyn Monroe and the Beatles. The town of Gander, eventually nicknamed “The Crossroads of the World,” began construction next to the airport in the 1950s. 

EXPLORE MORE

Scan the code or visit
guthrietheater.org to
read our play guide.



IT WAS THE SUMMER
THAT CHANGED EVERYTHING

Dirty Dancing
THE
MUSICAL



ORDWAY

AUG 12-SEPT 6

BROADWAY AT THE ORDWAY
SPONSORED BY



OLD NATIONAL BANK

ORDWAY.ORG | 651.224.4222

LIONSGATE PATH

©, ™ & © 2026 LIONS GATE ENTERTAINMENT INC. ALL RIGHTS RESERVED.



We Are Here: Cast Q&A

It takes a village to put together a summer musical — just like hosting 7,000 unexpected strangers in your town! As we got to know the group of artists who came from near and far to create this production, we asked them to share their hopes for this show, their favorite onstage moments and their experiences with unexpected hospitality.

What excites you about being part of *Come From Away* at the Guthrie?



Kate Beahen

JANICE AND OTHERS

Come From Away is not only an incredible, true story of modern-day heroes, but it's so well-crafted in its design. The recounting of stories of the people impacted is beautifully done, and I can't wait to be a vehicle for this genius composition!



Angela Timberman

BONNIE AND OTHERS

Human beings have the capacity to unite and lift each other up. It shouldn't take a tragedy or disaster to make us care about each other. We have more in common with each other than we realize, just by being human.



Soara-Joye Ross

BEVERLEY AND OTHERS

I first fell in love with *Come From Away* when I performed it at Paramount Theatre in Illinois. During that run, I had the honor of meeting Beverley Bass, whose generosity, warmth and spirit deeply moved me. It feels incredibly full circle to return to the show and step into her story. Getting to portray someone so groundbreaking and gracious is a profound honor, and I'm excited to celebrate her legacy.



Evan Balasubramaniam

KEVIN J. AND OTHERS

Getting to tell a powerful story at a beautiful theater.

What's your favorite line or moment in the musical?



Ann Michels
DIANE AND OTHERS

The anthemic “Somewhere,” as they’re all flying home after that life-changing time in the Gander community, gives me chills every time I hear it.



Jim Lichtscheidl
NICK AND OTHERS

“Make me a channel of your peace.”



Matthew Hall
BOB AND OTHERS

“And that’s how we started speaking the same language.”



Kate Beahen
JANICE AND OTHERS

“That there in the middle of the road? Yeah. That’s a moose. She’ll move when she’s good and ready.”



Janet Hayes Trow
UNDERSTUDY

“Tonight, we honor what was lost. But we also commemorate what we found!”

Gander’s care and generosity are on full display in *Come From Away*. How have you seen or experienced hospitality in your local community?



Ann Michels
DIANE AND OTHERS

In Minnesota this past year, I’ve been overwhelmed by the level of support given to people in need, in every imaginable capacity, during Operation Metro Surge. I’ve never experienced a community coming together so generously, courageously and steadfastly.



Jon Andrew Hegge
OZ AND OTHERS

Most recently during the ICE surge in Minneapolis, our community came together to help our immigrant community in many ways, including rent support, groceries and rides to work. Friends and family from all over the country sent money — with no questions asked — to help people they had never met. 

GUTHRIE THEATER

Opening at the Guthrie this summer, Indígena by Owamni reconnects diners with Indigenous food practices through a vibrant, diverse menu, including pre-show offerings and post-show bar service for theatergoers.



For updates, hours, reservations and more, visit owamni.com.



UNIVERSITY BAPTIST CHURCH



Rooted in justice,
working for peace.
www.ubcmn.org

SPACE FOR RENT

WEDDINGS • OFFICES • MEETINGS
RECITALS • REHEARSALS

📍 1219 University Ave SE in the ❤️ of Dinkytown



When your fireplace becomes
your special place



valor Radiant
Gas Fireplaces

6801 Wayzata Blvd
St. Louis Park, MN 55426
952-546-6162
www.allseasonsfire.com



Celebrating
45 years of
Gilbert & Sullivan
in the
Twin Cities!

Use code **Guthrie26**
for \$5 off each
ticket purchase for
the 26-27 season!



gsvloc.org

Corporate, Foundation and Public Support

Generous support from our corporate, foundation and government partners ensures the work on and off our stages remains accessible to all patrons. To learn about sponsorship opportunities, corporate benefits and more, contact the Development Team at 612.225.6200 or give@guthrietheater.org.

\$250,000 and above



This activity is made possible by the voters of Minnesota through a Minnesota State Arts Board Operating Support grant, thanks to a legislative appropriation from the arts and cultural heritage fund.

\$100,000 - \$249,999



David & Janis Larson Foundation



\$50,000 - \$99,999



\$25,000 - \$49,999



Fred C. & Katherine B. Andersen Foundation; The George Family Foundation;
The Harold and Mimi Steinberg Charitable Trust

\$15,000 - \$24,999



City of Minneapolis Office of Arts and Cultural Affairs - Bridge Fund for Dance 2025;
The Edward R. Bazinet Foundation; Hugh J. Andersen Foundation

\$5,000 - \$14,999

Boss Foundation; Carlson Family Foundation; Christensen Group Insurance; Cyber Advisors;
The Elizabeth C. Quinlan Foundation; GHR Foundation; Jefferson Lines; Laurents/Hatcher Foundation;
Mairs & Power; Margaret Rivers Fund; Mayo Clinic; RahrBSG; RBC Wealth Management; Robins Kaplan LLP;
Sit Investment Associates Foundation; Talcott Financial Group; Tennant Company; theater works!

\$2,500 - \$4,999

Dellwood Foundation; Hunt Electric; Palisade Asset Management

\$1,000 - \$2,499

Bachman's Inc.; High Point Networks; National Checking Co.; Quality Furniture Rental

In-kind support

Clinique; Kowalski's Markets; MAC Cosmetics; Nothing Bundt Cakes; Streamworks, LLC

Annual Fund Contributors

We gratefully acknowledge the generosity of our donors whose annual support enables the Guthrie to remain a vibrant center for theater performance, education and training in our community. To join this group in ensuring the Guthrie continues to thrive, contact the Development Team at 612.225.6200 or give@guthrietheater.org.

PLATINUM PRODUCERS

\$100,000 and above

The Martha & Bruce Atwater Fund
C. Curtis Dunnavan Fund
Bill and Penny George & The George Family Foundation
W. Duncan & Nivin MacMillan Foundation
Margaret Wurtele

EXECUTIVE PRODUCERS

\$50,000 - \$99,999

Katherine Harris, Tom Keyser & The Gavia Charitable Fund
Patricia & Peter Kitchak
Allen & Kathy Lenzmeier
David & Leni Moore

LEADING PRODUCERS

\$25,000 - \$49,999

Anonymous
Richard & Susan Anderson
Marc & Alicia Belton
Blythe Brenden-Mann Foundation
Priscilla Brewster
Susan & Dick* Crockett
Polly Brown Grose Fund of The Minneapolis Foundation
Lorraine R. Hart
John & Kathy* Juneke
Dr. Tom Knabel & Kent Allin
David & Diane Lilly
W. Thomas & Christine B. McEnery
Jim & Linda Milow
Lynn & Anders Myhran
Wendy Nelson & Cara Battles
The Sanger Family Foundation
Richard Sattler & Debra Andreas
Lee & Peg Skold
Steven & Catherine R. Webster
Weiser Family Foundation on behalf of Irving & Marjorie Weiser
John & Sandy White
Todd & Kyoko Zaun

PRODUCERS

\$15,000 - \$24,999

Anonymous
Ellen Archibald
Jennifer Reedstrom Bishop & Jon Bishop
Jane Robertson Blanch Fund
Rochelle Brandl Charitable Trust
Suzanne Bross
Tyrone* & Delia Bujold
Jim & Julie Chosy
Margie & David Dines

Myron I. Frisch in memory of
Delores Arlean Lutz
Diane & Tony Hofstede
Timothy A. Huebsch
Richard* & Bonnie Johnson
Susan Kinder & David Vealitzek
Margee V. Kinney
John S. Knapp
Kristen Ludgate & Grant Booth
Kathleen & Dave MacLennan
Richard McCarthy, Jr. & The C.A. Weyerhaeuser Memorial Foundation
Jennifer Melin Miller & David Miller
Katherine Murphy
Marilyn Carlson Nelson
Jay Nibbe
Ellen Oglesby & Eric Seed
The Pincus Family
Bob Rosenbaum & Maggie Gilbert
Judy Schwartz
Steve Thompson & Ron Frey
Meredith & Sam Tutterow
John Walthour
The Jan Willette Family

ASSOCIATE PRODUCERS

\$10,000 - \$14,999

Dr. Tadashi & Susan Allen
The Gregory & Lauren Anthony Fund
Martha Goldberg Aronson & Daniel Aronson
Karen Bachman
Sue A. Bennett
Abdhis & Mary Bhavsar
Michael J. Blum & Abigail Rose
Peter & Maura Brew
Kelly Brooks & Ari Wolfe
Roma Calatayud-Stocks & Thomas Stocks, M.D.
Michael V. & Ann C. Ciresi
Carol M. Downie & Gregory J. Thomas
Gerald A.* & Kay Erickson
Amy & Miles Fiterman
Kenneth Glaser & Janet Heinrich
Dr. Stanley & Luella Goldberg
The Margaret Grieve Fund
Joseph & Deirdre Haj
Todd Hartman
David & Stacey Hurrell
The Kabat Family
The Andrea & Brian Kalis Family
Erik & Mandi Karulf
Pamela & Ronald Kaufman
Lisa Johnson Kelly & Chris Kelly
Iris & Jay Kiedrowski
Jeffrey & Lauren Kiesel
John & Maureen Knapp

James & Susan Lenfestey
Ryan Long & Lindsay Strauss
Audrey & Jim Lucas
Joan Maclin
Tim Manning & James Bremer
Munir & Sophie Meghjee
Helen M. Meyer
Renee Montz
Jay & Jennifer Novak
Steve & Tamrah Schaller O'Neil
Marri M. Oskam
Louise W. Otten
Anne Paape
Gregory Page & Kathleen Blatz
Naomi & Greg Pesky
Brian Pietsch & Christopher Hermann
Nick & Judy Priadka
Mary & Tom Racciatti
Ann Rainhart & Jason Digman
Benjamin & Katherine Reinhardt
Molly Rice & Andy Slothower
ReBecca & Mark Roloff
Gerald & Julie Rudowsky
Ken & Sally Spence
David Swanson in memory of Penny Sweitzer
John & Laura D. Taft
Catherine A. Taylor
Dr. Kweli P. & Christina D. Thompson
Dr.* & Mrs. Paul L. Trump
T.K. & Linda Walling
Justin & Jessica Weinberg
Frances & Frank* Wilkinson
Tom & Nancy Willette
David A. Wilson & Michael J. Peterman
Heidi & Michael Wilson
Karen & John Winkelman
Charles & Julie Zelle

DESIGNERS

\$5,000 - \$9,999

Anonymous (7)
Rick & Joan Ahmann
Michael Antinone & Erika Smith
Paul Auguston & Edie French
Dale & Ruth Bachman
Mary & Bryan Bennett
Lee & Craig Blowers
Verna Kay Bormann
Elizabeth & Joseph Brama
Deborah & Fredric Bremseth
The Stephen W. & Nancy S. Bright Fund
Leith Brooks Barry
Thomas Brothen & Elizabeth Molberg
Buuck Family Fund
of The Minneapolis Foundation
Tom & Nancy Caswell

Leave a legacy for the next generation

The Guthrie Heritage Society ensures that our community will experience theater for years to come by including the Guthrie in their estate plans. To become a member and enjoy exclusive benefits, visit plannedgiving.guthrietheater.org.



PHOTO: GRETA OGLESBY, NUBIA MONKS AND DEDRA D. WOODS IN *THE NACIREMA SOCIETY* (DAN NORMAN)

Kerry Childre
 Katherine J. Conover
 Stephen & Sylvia Cook
 Benjamin & Laura Cooper
 Christina & Casey Corwin
 Ellie Crosby - The Longview Foundation
 John W. Dayton
 Mary Dolan - The Longview Foundation
 Doug & Kate Donaldson
 Charles & Barbara Donatelle
 Dr. Mary Anne Ebert & Paul Stemler
 Meghan & Sean Elliott
 Bruce Fenster & Diane Lind Fenster
 Mitch Finne & Sara Van Kempen
 Vicki & Si Ford
 Martha Gabbert
 Andrew Gaillard &
 Megan Newstrom Gaillard
 Lynn Glesne
 Colette Goderstad
 Carolyn & Robert Goedken
 Mike* & Barbara Goldner
 Mary & Peter Gove
 Richard S. Gregory
 Grinnell Family Fund
 of The Minneapolis Foundation
 Thomas & Mary Gross
 Daniel & Ruth Haggerty
 Sandra & Barnard Hall*
 The Head Family Foundation
 Linda Lovas Hoeschler & Peter Blyberg
 Ivars & Gloria Kauls
 David Kirkland
 Daniel & Constance Kunin
 Chad M. & Rafina Larsen/Larsen Fund
 Patricia A. Lawrence
 Richard Leland
 Ilo & Margaret Leppik
 Stephen Litton
 George M. Logan & Susan H. Holman
 Steve & Kathi Austin Mahle
 Susan & John Manrodt
 Mary & Ray Mithun
 Ann & Bruce Nerland
 Les H. Nielsen
 Ron & Toni Noah
 David & Karen Olson Family
 Foundation
 Kelley H. & Scott R. Olson
 Richard & Marti Pyle
 Anton & Beth Rang
 Katherine Reed & Paul Gertenbach*
 Ede & Jack Rice
 Thomas & Nancy Rohde
 Jack & Marty Rossman

Miriam Rykken & John Schulz
 Kay Savik & Joe Tashjian
 Rachael Scherer & Stephen Imholte/
 Baci Fund of The Minneapolis
 Foundation
 Sharon Schmidtbauer
 Richard Silcox
 Charles Sorenson
 Jim & Mimi Stake
 Janis & James Stephenson
 Jon & Kristine Stevens
 John & Kenn Stofko-Carlson
 Carolyn Taylor
 Marcia Townley
 Tschudy Family Foundation
 Steve* & Melissa Wehrle
 Cornie & Betty Ann Wiers
 Lisa M. Wollan

ARTISTS

\$2,500 - \$4,999

Anonymus (7)
 Steven & Beverly Aanenson
 Alden* & Elizabeth Abraham
 Kevin D. Abrahamson
 Peggy Steif Abram & Jon Abram
 David & Cynthia Abrams
 Kathleen R. Adix
 William & Suzanne Ammerman*
 Fiona & Chuck Anderson
 Mike & Peggy Anderson
 Steven & Kathy Anderson
 Allen & Andi Barnard
 Margaret & J.R. Beahrs
 Keith & Mary Bednarowski
 Nicole Behm-Koep & Kraig Koep
 Bob Beltz
 Ellen Bendel-Stenzel
 Beth Bird
 Stephanie Boening-Ondik &
 Dennis Ondik
 Boren Family Fund of
 The Minneapolis Foundation
 Jeffrey D. Bores & Michael Hawkins
 Lynn & Julie Boyd
 Evelyn & David Brabec
 Will Bracken Family Foundation
 Michael & Carol Bromer
 Michael & Edith-Nicole Cameron
 Kara & John Carrier
 Tim Carter & Sally Wahman
 Dana & Pat Chabot
 Elizabeth & Daniel Childs
 Carla Clasen
 Timothy Claus & Louise Anderson

Cinda Collins
 Paula Cooney & Aldo Walker
 Jay & Page Cowles
 Betsy & Ed Cussler
 Douglas & Wendy Dayton Foundation
 as directed by Elizabeth W. Nelson
 John & Bette DeMars
 Sara & John Donaldson
 Nathan Dungan & Susan Hawks
 William & Karen Ecklund
 Mary Jo & David Eide
 The Ek Dahl Hutchinson Family Fund of
 The Saint Paul and MN Foundation
 M. Vaughn Emerson & Katie Haug
 Fullerton Family Fund of
 The Minneapolis Foundation
 Jerry* & Ellen Gallagher
 Steve & Kathy Gaskins
 Leland & Beverly Gehrke
 Heidi & Howard Gilbert
 John & Barbara Goergen
 Michael & Kara Goetz
 Arlene Goter
 Margot & Paul Grangaard
 Bob & Julie Guelich
 Jon A. Haakenson
 Jana & Erik Hagen
 Peggy Hall & Lee Barry
 Philip & Janet Hallaway
 Shelly & Michael Hanson
 Corey & Stephanie Harbott
 Emily & Jed* Harris
 Leah Harrison Stich Fund
 William & Kathleen Haug
 Thane & Blanche Hawkins
 Carrie Hefte & James Hanton
 Les & Judy Heinen
 Peter & Carolyn Hendrixson
 Nancy Heng
 David R. Hilden & Julie Railsback
 Ian & Karla Hillier
 The Julianna Marie Hillmer
 Memorial Fund
 The Hols Family
 Char Hovi
 Penny Hunt
 Mary Ingebrand-Pohlad
 Roy & Kathy Jensen
 Lori Johnson & James MacKay
 Lori & Kevin Johnson
 Bruce R. Jones
 Ellen Jones & Robert McKlveen
 Winton Jones Foundation
 Lori & Jay Jorgenson
 Timothy Jorissen

Drs. Scott & Julie Kammer
 Lynda Kauls & Geoffrey Emerson
 Dr. Perri Kauls & Desmond Kilcoyne
 Dr. Thomas E. Kelly
 Marilyn & Jack Kemme
 Marie N. King
 Drs. James & Kelsey Klaas
 Ann Kools
 Patricia Kramer
 John & Catharine Kristian
 Drs. Kimberly Krohn & John Fishpaw
 Susan K. Kunz
 Suzanne & Miles Lahr
 Paulita LaPlante
 Wendy Willson Legge & Gordon E. Legge
 Sally & Ernest Lehmann Family Fund in
 memory of Sally Lehmann
 John & Vicky Lettmann
 Mac & Mary Lewis
 Noreen & Steve Liney
 David & Peggy Lucas
 Pat & Sara Mack
 Ron & Mary Mattson
 Susan & Edwin McCarthy
 Dr. Robert & Virginia McCollister
 James J. McConnell Fund at The
 Chicago Community Foundation
 Robert* & Polly McCrea Family Fund of
 The Minneapolis Foundation
 Sam & Patty McCullough
 Melinda & Mark McLellan
 Robert & Laurie McNeill
 Karen & John* Meslow Charitable Fund
 Charles & Carolyn Meyer
 Dr. Jan Meyer & Roger Jorgenson
 Stephen C. Meyers

Anne W. & Eldon C.* Miller
 Craig R. Miller
 Lucy C. Mitchell - The Longview
 Foundation
 Sheila & Jim Moar
 Jack L. & Chris Morrison
 Don & Jean Muetting
 Gary & Mary Nelsestuen
 Erik & Karen Nelson
 Dr. Katherine J. Nevins
 Jeffrey H.J. Nipper, M.D. & Teri Drake
 Dale & Kelly Nitschke
 John & Joan Nolan
 Valdemar & Marilyn Olson Fund
 Gary & Jannette Paulu
 Greg & Karen Pielow
 Bill Pinegar
 Tad & Cindy Piper Fund of
 The Minneapolis Foundation
 John & Dolores Port
 J. David Prince
 Irene A. Quarshie
 Stephanie Rabe
 E. Thomas Binger* & Rebecca Rand
 Fund of The Minneapolis Foundation
 Dr. Edward & Joyce Ratner
 Mark Ratner & Marcy Frost
 Remele Family Fund of
 The Minneapolis Foundation
 Robin Ritter & Ben Emmons
 PJ & Lara Ritters
 Jeannine Rivet & Warren G. Herreid II
 Barbara & David Roen
 Toby & Robert Rubin
 Bob & Stacy Salmi
 Jo Ellen & H.L. Saylor

Lili Hall Scarpa
 The Thomas L. & Lynn M. Schaefer
 Family Fund
 Ann-Therese E. Schmid
 Bernie & Jane Schmitt
 John Schomaker
 Nina & Frederick Schwenk
 Mariana & Craig Shulstad
 Melissa Cohen Silberman &
 Sheldon Silberman
 Lawrence J. Sinak & Anne Black-Sinak
 Drew Smith & Ann Cooper
 Dr. James & Joanne Smith
 Kay Smith
 Nikki Sorum & Simon Foster
 Steven & Gwen Starr
 Cheryl A. Sullivan
 Linda Svitak & David Feroe
 Kay & Jim Tennesen
 Joseph & Kaimay Terry
 Michelle & Douglas Thayer
 Dr. Andrew J. Thomas
 Murray Thomas & Stephen Davis
 Andy & Gary Whitford Holy
 Nedra & John* Wicks
 John Windhorst
 Sri & Aks Zaheer
 The Honey & Larry Zelle Family

*In remembrance

AS OF MAY 6, 2026

We do our best to ensure that all donor
 listings are current and correct. To
 update your listing, please contact us at
 612.225.6200 or give@guthrietheater.org.

Expanding access with donor support

“We’re happy to support the Guthrie! We appreciate the quality of the productions and so appreciate the open captioning. I hear with the aid of cochlear implants and require open captioning to fully enjoy theater. Not many theaters in the Twin Cities provide captioning, so hats off to you for providing this critical service.”

– Mimi, longtime Guthrie donor

As a nonprofit theater, we rely on donor support for accessibility offerings, education programs, community engagement events and more. Join Mimi and our generous supporters to ensure that everyone in our community can experience vibrant theater that brings us together.

Give today at guthrietheater.org/donate.



PHOTO: JIMMY KIEFFER IN A MIDSUMMER NIGHT'S DREAM (DAN NORMAN)



SUMMER CAMPS



Get creative this summer!

Many camps are sold out, but there are still opportunities for actors, singers and jokesters entering grades 6-12 to spend the summer building theater skills, making new friends and having a whole lot of fun.

BEST AVAILABILITY:

- Shakespeare Intensive:
Twelfth Night
- Clowning and Physical Comedy
- K-Pop Camp
- Making a Musical:
Disney Heroes vs. Villains

Register today at guthrietheater.org/camps.

Board of Directors

Chair

ReBecca Koenig Roloff

Past Chair

Jennifer Reedstrom Bishop

Director

Joseph Haj

Treasurer

David Dines

Secretary

Todd Hartman

Directors

Susan W. Allen

Martha Goldberg Aronson

Abdhis Bhavsar

Michael J. Blum

Peter Brew

Priscilla Brewster

Kelly Brooks

Roma Calatayud-Stocks

James L. Chosy

Jeff Davidman

Amy Fiterman

Diane Hofstede

Timothy A. Huebsch

David Hurrell

Hans Kabat

Lisa Johnson Kelly

Jay Kiedrowski

John A. Knapp

David M. Lilly, Jr.

Ryan J. Long

Audrey Lucas

Tim Manning

Helen M. Meyer

Renee Montz

David Moore, Jr.

Lynn Myhran

Wendy Nelson

Scott R. Olson

Anne Paape

Naomi Pesky

Brian Pietsch

Benjamin Reinhardt

Molly A. Rice

Robert A. Rosenbaum

Jerry Rudowsky

Lee Skold

Tara D. Sutton

Laura Delaney Taft

Kweli P. Thompson

Steven J. Thompson

Meredith Boone Tutterow

John Walthour

Steven C. Webster

Justin P. Weinberg

Jamie Wilson

Todd Zaun

Lifetime Directors

Martha Atwater

Karen Bachman

David C. Cox

William George

Polly Grose

Stephen W. Sanger

Douglas M. Steenland

Irving Weiser

Margaret Wurtele

Charles A. Zelle

Guthrie Staff

ARTISTIC

Artistic Director

Joseph Haj*

Executive Assistant to the Director

Alise Hansen

Senior Artistic Producer

Tracy Bridgen*

Associate Producer

Addie Gorlin-Han

Artistic Associate/

Resident Casting Director

Jennifer Liestman, C.S.A.

Literary Manager and

Resident Dramaturg

Carla Steen

Director of Education

and Engagement

Amanda White

Associate Director of

Education and Engagement

Lezlie Cross

Education and Engagement

Lead Manager

Jeremy Jones

Education and

Engagement Manager

Rachel Ropella

Artistic Department Assistant

Josiah Thomas Turner

DEVELOPMENT

Director of Development

Krista Mathews*

Campaign Director

Jennifer Baumgartner

Director of Strategic

Partnerships

Rachael Crew

Senior Manager,

Foundation Relations

Liz Houlton

Senior Philanthropy Officer

Sarah Stout Miller

Philanthropy Officer

Martine McLellan

Director of Annual Giving

and Operations

Eric Broker

Development Events

Manager

Marge Pearson

Development Operations

Manager

Greg Baker

Prospect Research and

Philanthropic Systems

Manager

Geneva Gaukel

MANAGEMENT

Managing Director

Trisha Kirk*

Assistant to the

Managing Director

Jacob Collins-Hopson

General Manager

Diana A. Brown*

Company Manager/General

Management Associate

Carolyne Hall

Assistant Company Manager

Jessie Fanshaw

Director of Finance

Janet E. Balej*

Accounting Manager

Kristin Ostebee

Accounting Specialist

Kyle Dvorak

Accounts Payable Specialist

Heisun Han

Accounting Associate

Andrew Buckholtz

Director of

Human Resources

Justin Ruegg*

Senior Human

Resources Generalist

Judi Orland

Benefits and Leave Specialist

Alyssa Peterson

Human Resources

Systems Administrator

Brooke Hajinian

Director of Marketing

and Communications

Elizabeth Deacon*

Media Relations and

Partnerships Manager

J'Kalein Madison

Tessitura Support Specialist

Chris Asp

Digital Marketing Manager

Joshua Cummins

Digital Marketing Associate

Bonnie Young

Videographer

Matt Melander

Associate Director

of Marketing

Johanna Buch

Senior Graphic Designer

Brian Bressler

Graphic Designer

Sierra Ross

Writer and Editor

Christine Stevens

Marketing Associate

Allie McCurmin

Director of Ticketing

PattiJo Verdeja

Season Ticket and

Group Sales Manager

Kemi Ojelade

Box Office Manager

Trish Hruby

Box Office Supervisors

Cici Ciaccellieri

Alex Goebel

Abraham Sweet

Dawn Tessmer

Box Office Leads

Davis Brinker

Zoe Champoux

Steven Schroer

Ryn Van Wyhe

Senior Box Office Specialists

Maddie Bryant

Matthew Everett

Jo French

Karen Prince

Box Office Specialists

Jeremy Bode

Mike Brown

Laura Burdette

Corvus Eckdahl

Elle Driskell Felts

Viva Graff

Raeanne Gayan

Makayla Haffner

Thomas Honeywell

Bee Johnson

Kyle Kepulis

Ben Kockelman

Karen Kremer

Ashe Oliver

Lizzy Pouliot

Rachel Raisanen

Brian Thurn

Adam Wurst

Brina Zappa

Director of Operations

James D. Scott*

Event and Facility

Sales Manager

Olivia Smith

Director of Facilities

Brian Oberholtzer

Associate Director

of Facilities

Matthew A. Gilbertson

Maintenance Engineers

Cedar Arcturus Loren

Michael Flaherty

Jake Schwartz

Environmental Services

Assistant Manager

Micah Nelson

Housekeeping Leads

Benjamin Peña

Asia Wright

Housekeepers

Christopher Harvell

Thaddeus Jameson

Maria Luna

Eve Muonio

Tom Nelson

Kelly Nielsen

Mio Olin

Wila Sadik

Joshua Veasey

Rose Verastegui

Director of Information

Technology

Tim Conway

Database Administrator

Chris Jensen

Information Technology

Generalists

Amy Van Patten

Lee Vang

Director of Guest Operations

Hunter Gullickson

Assistant Director

of Guest Services

Caitlin Child-Archuleta

Lead Guest Services

Associates

Kevin Drew

Julian Ibrahim

Toni Jefferson

Senior Guest Services

Associate

Cathy Hanson

Guest Services Associates

Donna Cerkenik

Claudia D'Auria

Gregg Gustafson

Kaillan Hanley

Jeffrey Katz

Landon Kuhlmann

Everett Parker
Em Rode
Cristian Tineo
Nijah Williams
**Senior Guest Services
and Retail Associate**
Lauren LaFond
**Guest Services and
Retail Associates**
Ava Barrett
Dan Forstner
Helena Kouame
Grace Murayama
Alex Stevenson
Diego Symouksavanh
Madelyn Tax
Em Whiteaker
Accessibility Coordinator
Robyn DeCourcy
Lead Stage Door Attendant
Hunter Goldsmith
**Assistant Director
of Public Safety**
Erin Boylan
Public Safety Supervisor
Jules Pivec
Public Safety Specialists
Teagen Brendemuehl
Antonio Duke
Ryan Fritzke
Amelia Gomez
Oscar Martinez
Link Matt
Joy Minge
Jack Nelson
Marcus Papasodora
Ricardo Ramos, Jr.
Joy Showalter
Jodi Stoffel
Trevor Swedeem
Kelly Walker
Becky Weinhandl
Marc Zale
**Director of Retail and
Merchandising**
Kay McGuire
Lead Retail Associate
Michael Gonzalez-Couture
**Director of
House Management**
Elton Turnage-Manuel
House Manager
Katie Roland
House Supervisors
Julie Cross
Jonathon Freeman
Lindsay Higgins
Max Jacobson
House Leads
Alyssa Isaacson
Mattie Kantor
Jason Litzinger
Cal Martin
Senior Ushers
Rosanne Gronseth
Abby Heil
Patrick Mach
Peter Plaehn
Ushers
Elliot Allen
Patricia Arnold
Jon Bushee
Ozzy Coyer
Renee Craig-Ethen
Mary Kay Crawford-Lorfink

Lillian Cross
Constance Donnelly
Dominique Duncan
Rachel Elkins
Alfredo Pástor Espin
Janell Festler
Patty Graham
Karl Gustafson
Baylie Heims
Ann Hite
Kirk Jensen
Mick Johnson
Paula Klimek-Partch
Aaron Kogle
Alex Kouhi
Monica Kuhn
Brady Linderman
Sharon Peterson
Jim Rubendall
Danielle Shorty
Foster Smith
Pamela Sorenson
Skye Sparks
Krista Steichen
Emma Tonn
Lisa Torrez
James Velek
Joani Werner
Damon Ziebarth
Kitchak Lounge Hosts
Richard Giovinazzo
Isaiah Langowski

PRODUCTION

Director of Production
Sarah Gullickson*
Production Manager
Lesley Fairman
**Production Operations
Manager**
Sara L'Heureux
Production Stage Manager
Karl Alphonso
Events Production Manager
M J Leffler
Technical Director
Jonathan JollyStone
Associate Technical Director
Jon Woelfer
Assistant Technical Director
Liz Jovanovic
Scene Shop Coordinator
Jesse Delaney
Head Carpenter
Christopher Sibilia
Lead Carpenters
Dalen O'Connell
Jared Shofstall
Carpenters
Will Bankhead
Bridget Gustafson
Rocky Rosga
Head Automation Technician
Jackson Halphide
Scenic Arts Director
Heidi Larson
Lead Scenic Artists
Lydia Francis
Jeni Raddatz-Tolifson
Scenic Artist
Sophie Block
Costume Director
Amy Schmidt
Associate Costume Director
T. Tyler Stumpf

Costume Design Assistants
Jacourtney Mountain-Bluhm
Abby Vaughan
Drapers/Tailors
Juliani Benson
dj grammann ii
Annie Rupperecht
First Hands
Denee Anderson
Clare Brauch
Mary Linda
Stitchers
Teresa Davich
Dana Shepard
Costume Craftsman/Dyer
Vanessa J. Lopez
Wardrobe Coordinator
Kristin Sauter
Wardrobe Assistant
Meghan Otenbaker
**Head Wig and
Wardrobe Technician**
Jenny Gants-Moen
**Wig and Wardrobe
Technicians**
Madison Blotz
Molly Fox
Zamora Simmons-Styles
**Head Wig, Hair and
Makeup Artist**
Jessica Rau
**Key Wig, Hair and
Makeup Artist**
Dottie Rose Tremmel
Wig Assistant
Jamakah Webb
**Lighting and
Projections Director**
Alice Trent
Head Electrician
Megan Winter
Lead Electrician
Jack Hinz
Lead Light Board Operator
Angelina Vyushkova
Light Board Operator
Mary Shabaturo
**Lighting Department
Associate**
Andrew Vance
Props Director
Karin Rabe
Prop Shop Coordinator
Dan Fritzsche
Head Props Artisan
Jeff Harris
Props Shopper/Buyer
Rebecca Jo Malmström
Props Artisan
Erin Brandt
Head Sound Engineers
Paul Estby
Grace Heatherington-Tilka
Lead Sound Engineer
Brandon Smith
Sound Engineer
Matthew Koch
**Sound Department
Associate**
Kevin Springer
Stage Operations Director
Sam Diekman
Head Stagehands
Matt Dawson
Chloe Volna-Rich

Prop Liaison
Jessica Kelley
Automation Operator
Lillian Crawford

PRODUCTION OVERHIRES

Production Assistant
Meghan Gaffney
Carpenters
Frank Grant
Brock Hefel
Ada Packiewicz
Patrick Wilson
Scenic Artists
Gamma Lister
Mac Meza
**Wig Maintenance and
Construction Techs**
Julia Acton
Kristoffer Pirie
Wardrobe Assistant
Hannah Fiedler
**Wig and Wardrobe
Technicians**
Josie Austin
Meghan Dougherty
Mary Farrell
Emily Garst
Laura Jones
Rane Oganowski
Caleb Wesen
Natalie Zimmerman
Electricians
Shannon Elliott
Paul Epton
Andrew Glischinski
Andy Kedi
Jon Kirchofer
Light Board Operators
Dante Benjegerdes
Joe Chambers
Kurt Jung
Karin Olson
Jacquelin Stauder
Kai Yamanishi
Spot Operators
Tiffany Clem
Gaea Dill-D'Ascoli
Taylor Engel
David Salmonson
Sound Engineer
Lea Brucker
Sarah Edwards
Richard Graham
Joshua Savoie
Sound Run Crew (A2)
Mik Finnegan
Lucas Martin
Riley Rosalie
Julie Zumsteg
Stagehands
Madeleine Brown
Matt Flaherty-Joyce
Renee Gonzales
Juniper Huntington
Becca Kravchenko
Simon Luckow
Dominic Minor
Trevor Nelson
Brianna Williams

AS OF MAY 28, 2026

*Senior Management Team



OUR MISSION

The Guthrie Theater engages exceptional theater artists in the exploration of both classic and contemporary plays connecting the community we serve to one another and to the world. Through its extraordinary artists, staff and facility, the Guthrie is committed to the people of Minnesota and, from its place rooted deeply in the Twin Cities, influences the field as a leading 21st-century arts organization.

OUR VISION

The Guthrie Theater creates transformative theater experiences that ignite the imagination, stir the heart, open the mind and build community through the illumination of our common humanity.

OUR CORE VALUES

Artistic Excellence

Community

Diversity, Equity, Inclusion
and Accessibility

Fiscal Responsibility

COME FROM AWAY DESIGN ASSISTANT

Amy Sutton (Costumes)

ACKNOWLEDGMENTS

Many volunteers give their time and talents in support of the Guthrie's activities. Apply at guthrietheater.org.

The Guthrie is a member of the League of Resident Theatres.

The Guthrie is a member of the American Arts Alliance and Minnesota Citizens for the Arts, government advocacy groups at the federal and state levels, respectively.



The actors and stage managers employed in this production are members of Actors' Equity Association, the Union of Professional Actors and Stage Managers in the U.S.



Directors and choreographers are members of the Stage Directors and Choreographers Society, a national theatrical labor union.



The scenic, costume, lighting, sound and projection designers in LORT theaters are represented by United Scenic Artists, Local USA 829 of the International Alliance of Theatrical Stage Employees.

Guthrie scenic artists are also represented by United Scenic Artists, Local USA 829.



Guthrie stagehands and craftspersons, as well as costume, wardrobe, box office, environmental services, guest services and house management employees, are represented by IATSE Local 13.

All the music in this production is performed by members of the American Federation of Musicians, career professional musicians in good standing of the Twin Cities Musicians Union Local 30-73.

All scenery, props and costumes are designed specifically for Guthrie productions and built in the theater's shops.

Taft /

The Modern Law Firm.

Celebrating those who
connect communities
through theater.

Taftlaw.com

